

# Oklahoma City Zoo

## African Savanna and Orientation Plaza

August 30, 2019

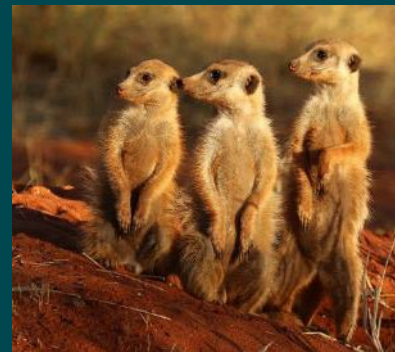

# Schematic Design

- Highlights:
  - Continued development of the site plan and animal areas
  - Savanna view from entry plaza
  - Connections to entry plaza / Children's Zoo
  - Village near central savanna
  - Constructed wetlands being investigated for feasibility



# Schematic Plan

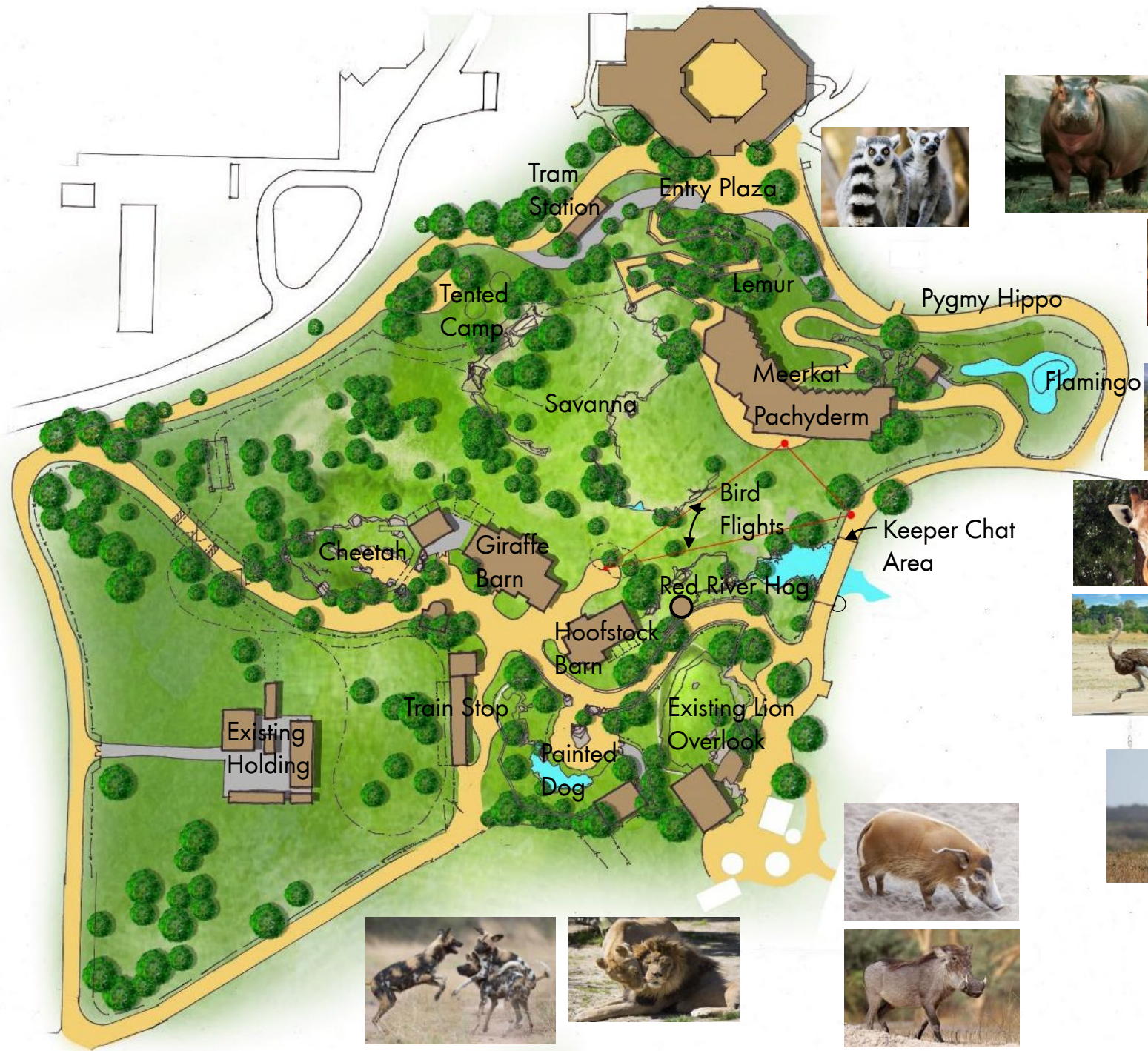

# Schematic Plan - Building Numbers



# Entry Plaza

- Overlook of savanna
- Tram road below
- Guests can go either way in their experience

Overlook  
Tram stop  
Tram road

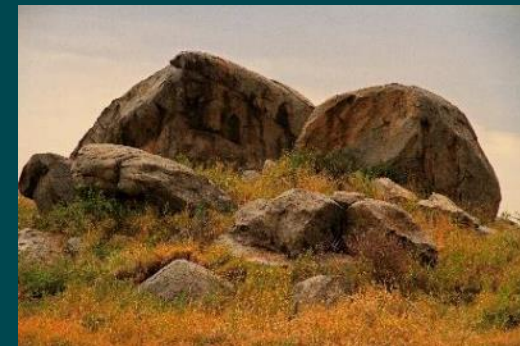
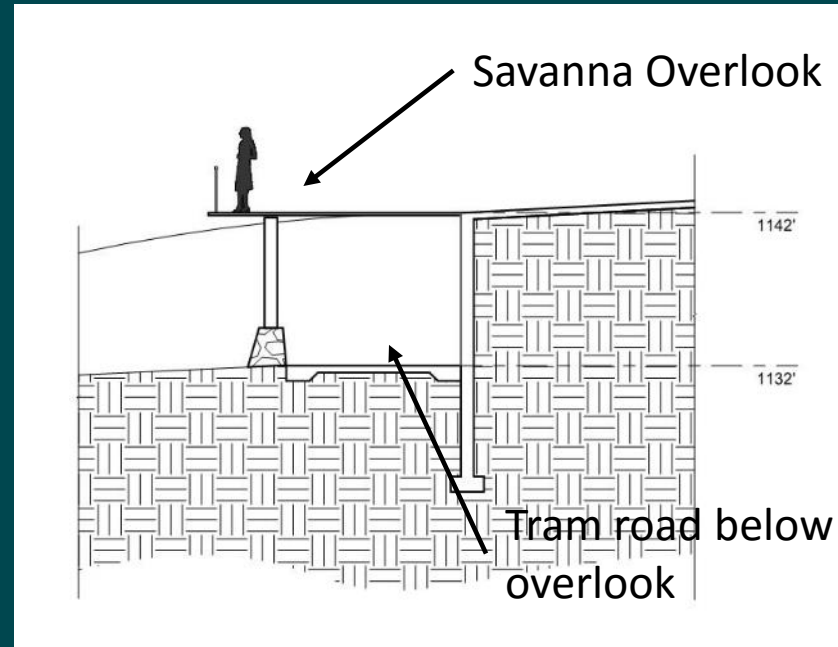

# Lemur

- Path from plaza goes through the lemur habitat
- May be an opportunity to get a baobab tree as the center support
- Holding to adjoin the Pachyderm building

Lemur Habitat



Lemur Holding



# Pachyderm

- Event spaces to west
- Exhibits / kids play to east
- Connection to Children's Zoo via ramp
- Expanded south deck allows for giraffe interactions

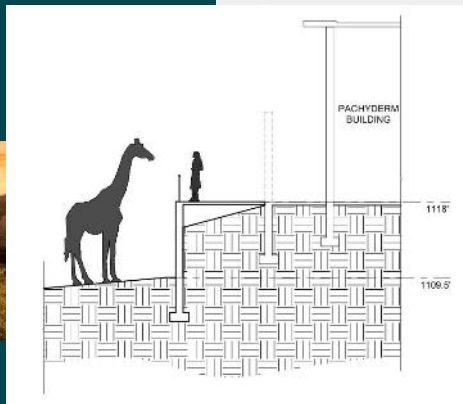
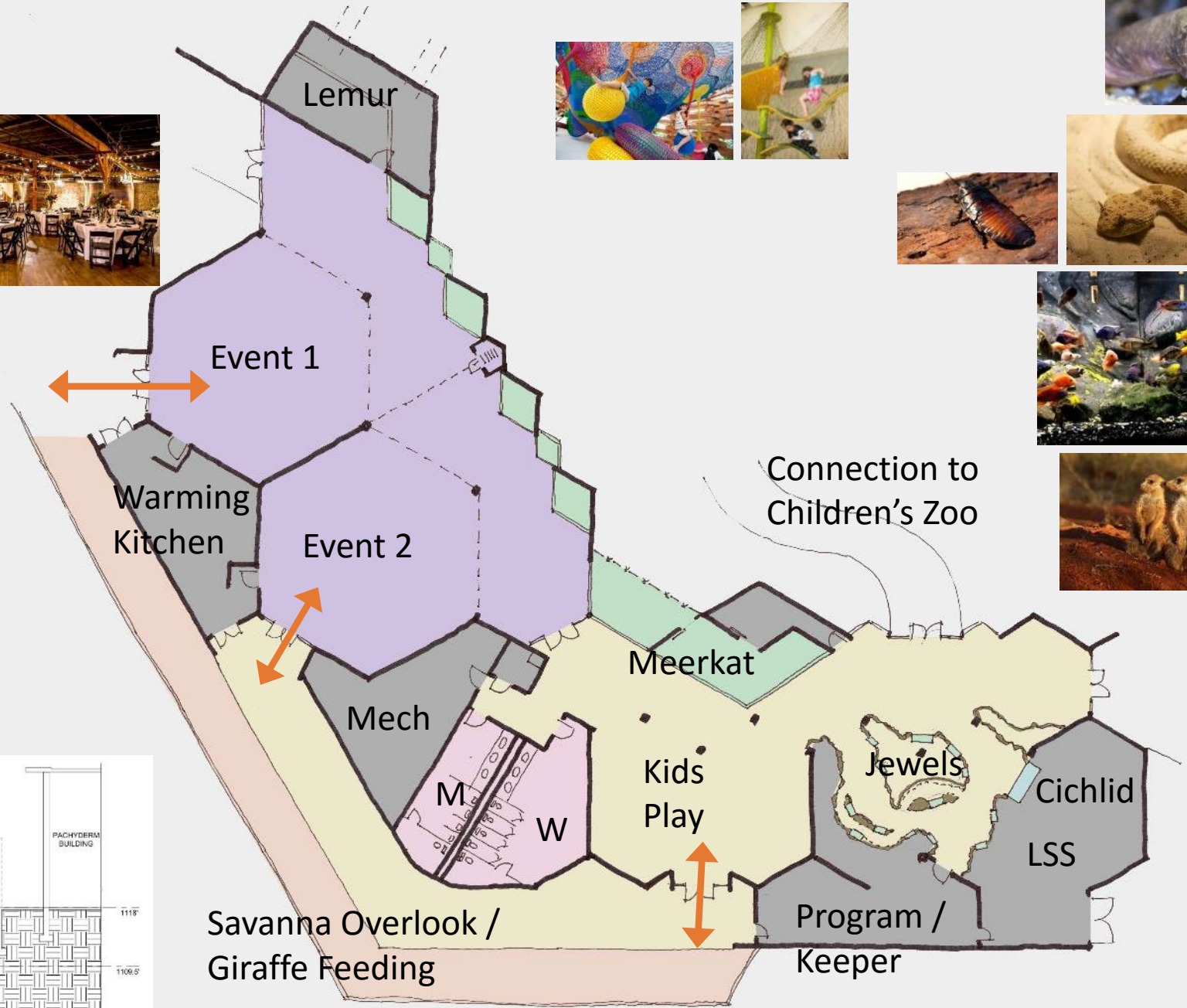

# Pygmy Hippo / Flamingo

- Pygmy hippo and flamingo share an exhibit
- Water depth to vary for each species
- Area for flamingo interaction along guest path
- Water to be part of the wetlands system





# Savanna / Giraffe Barn

- One and a half story building; guests / feeding at upper level and giraffe stalls on lower level

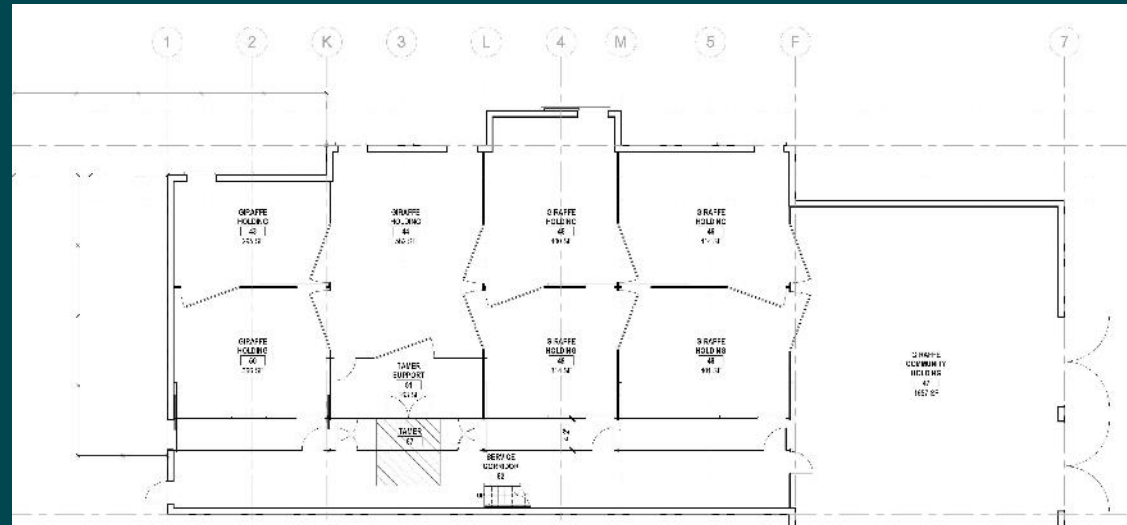

Lower Level

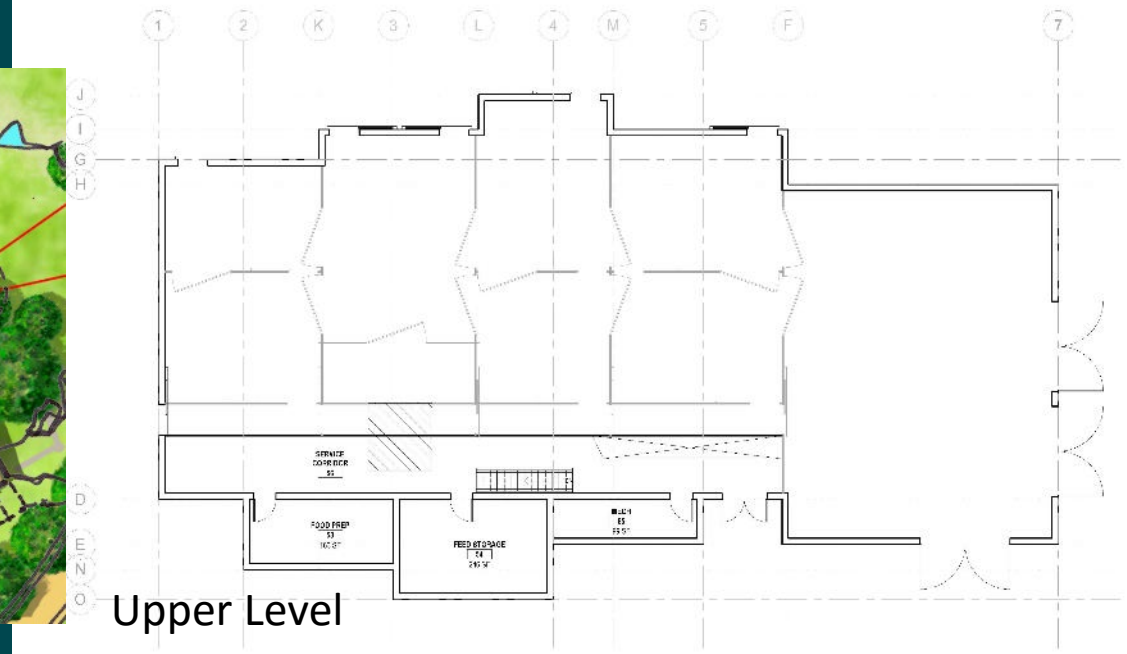

Upper Level

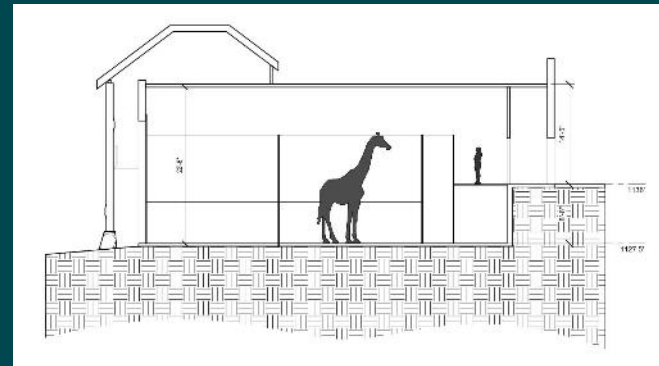

# Savanna / Hoofstock Barn

- Central plaza between giraffe and hoofstock allows guests a peek at the animals in their holding

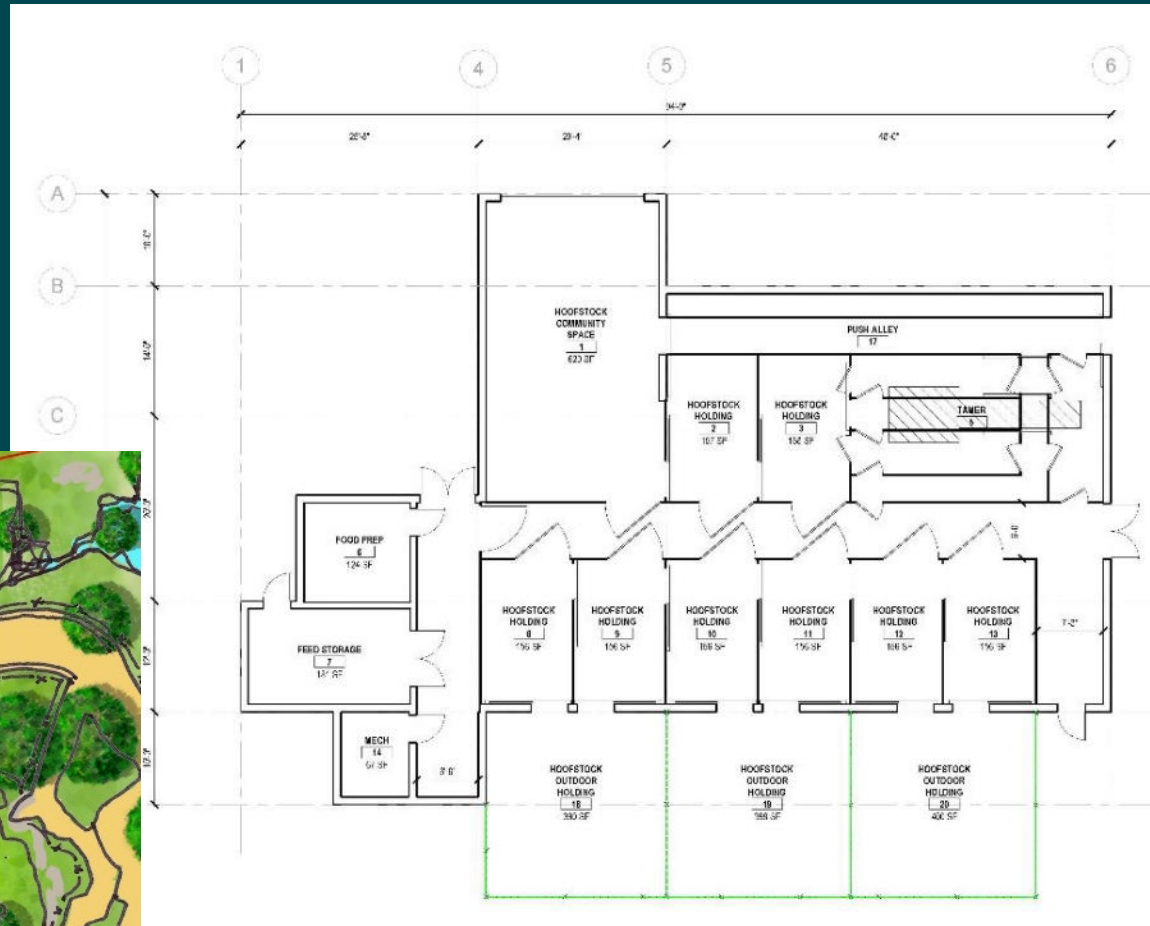

# Painted Dog

- Pool to be part of the wetlands system
- Viewing from plaza

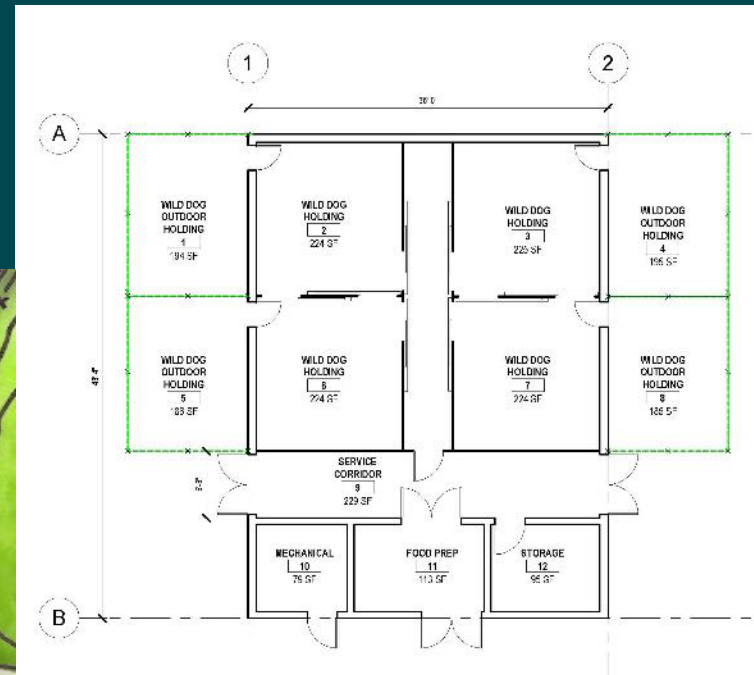

# Red River Hog / Warthog

- Watering hole is outside their habitat
- May be able to attach holding to hoofstock but is currently separate
- Perhaps shaped like a rondavel

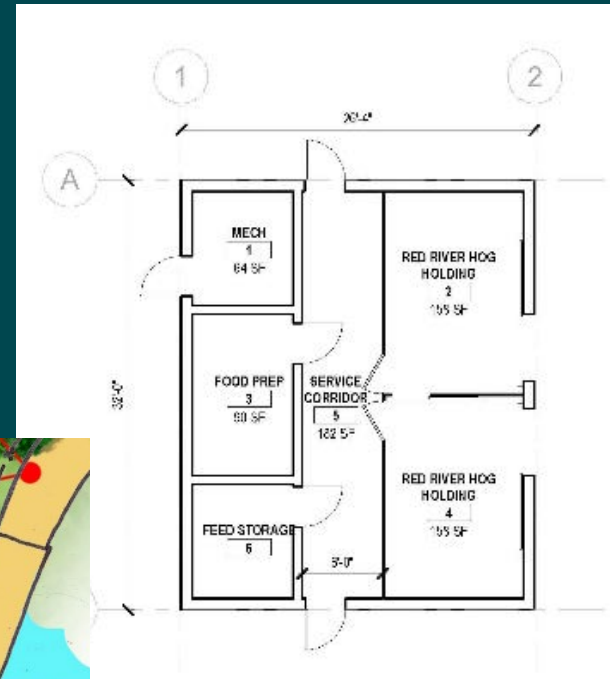

# Cheetah

- Habitat has upper level guest viewing
- The cheetahs can utilize the whole exhibit below and have a circular run path
- Kopjes allow the cheetahs to be elevated and view the savanna

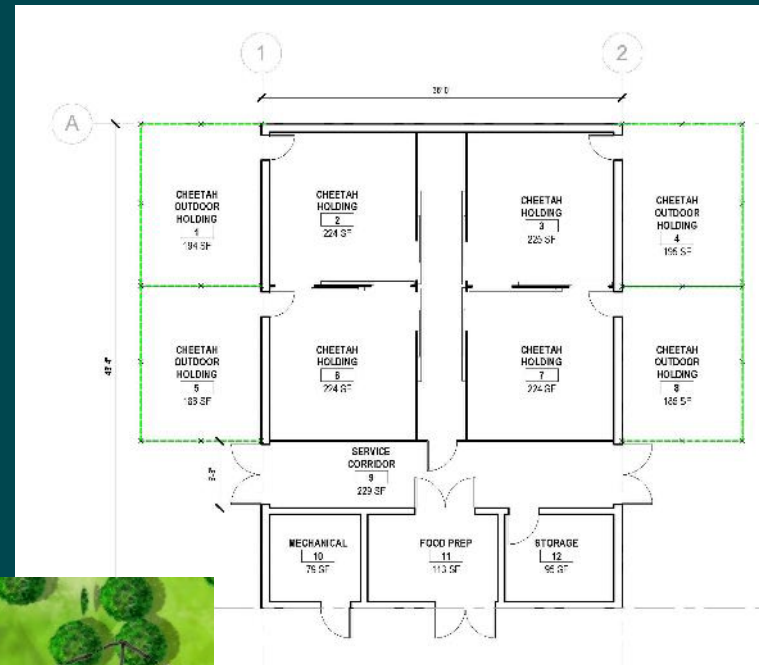

# Train Ride

- The train can go into the savanna and the existing hoofstock area
- Crossing achieved by constructing a bridge across the existing lower grade



# Existing Holding

- Okapi stay in their existing holding building
- Secretary bird / guinea fowl go into existing holding
- Dik Dik go into existing holding



# Next Steps

- Review site plan together / get feedback
- Review holding building plans together / get feedback
- Task 1A mid-review documents to be issued mid-October
- Task 1A – Issue mid-January
- Need to get survey going (Owner)
- Need to get Geotech going (PGAV)





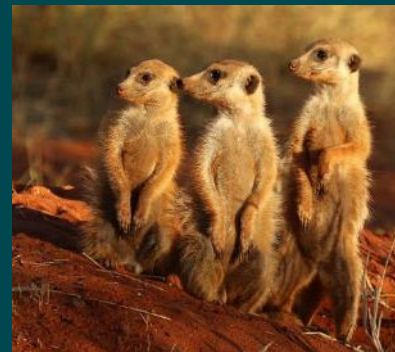

This document is for internal distribution and client review. Certain images and/or photos in this document are copyrighted property of 123RF Limited, Thinkstock, or other sources, their Contributors or Licensed Partners. These images and/or photos may not be reproduced or distributed without permission.